

OFFICE COPY

B/S/R 682/270/2005
Planning Permit No. 4313/2/P2
APPROVED
SUBJECT TO THE CONDITIONS IN THIS OFFICE LETTER
FOR MEMBER SECRETARY
CHENNAI METROPOLITAN
DEVELOPMENT AUTHORITY
CHENNAI - 600 008.

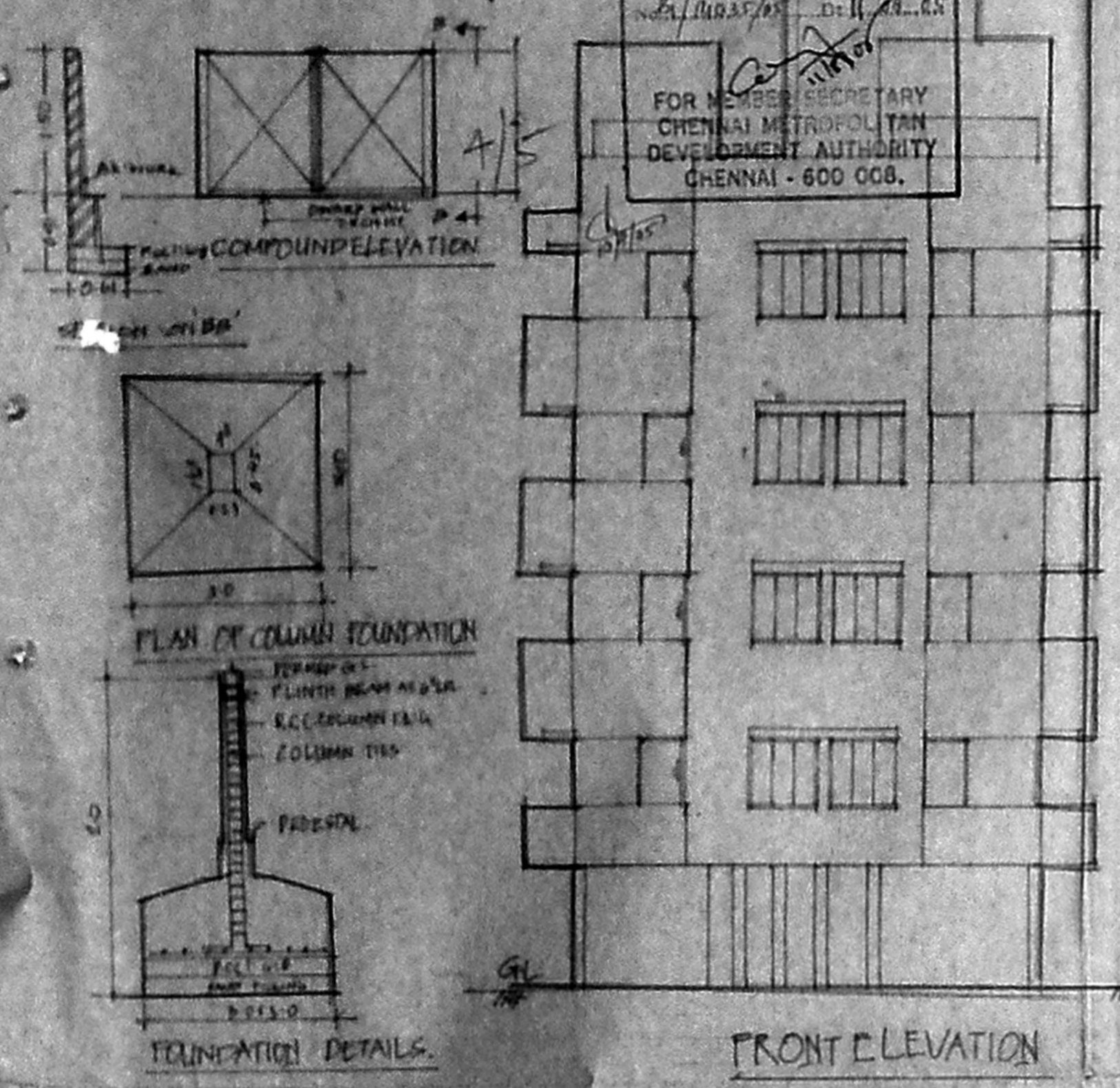

FRONT ELEVATION

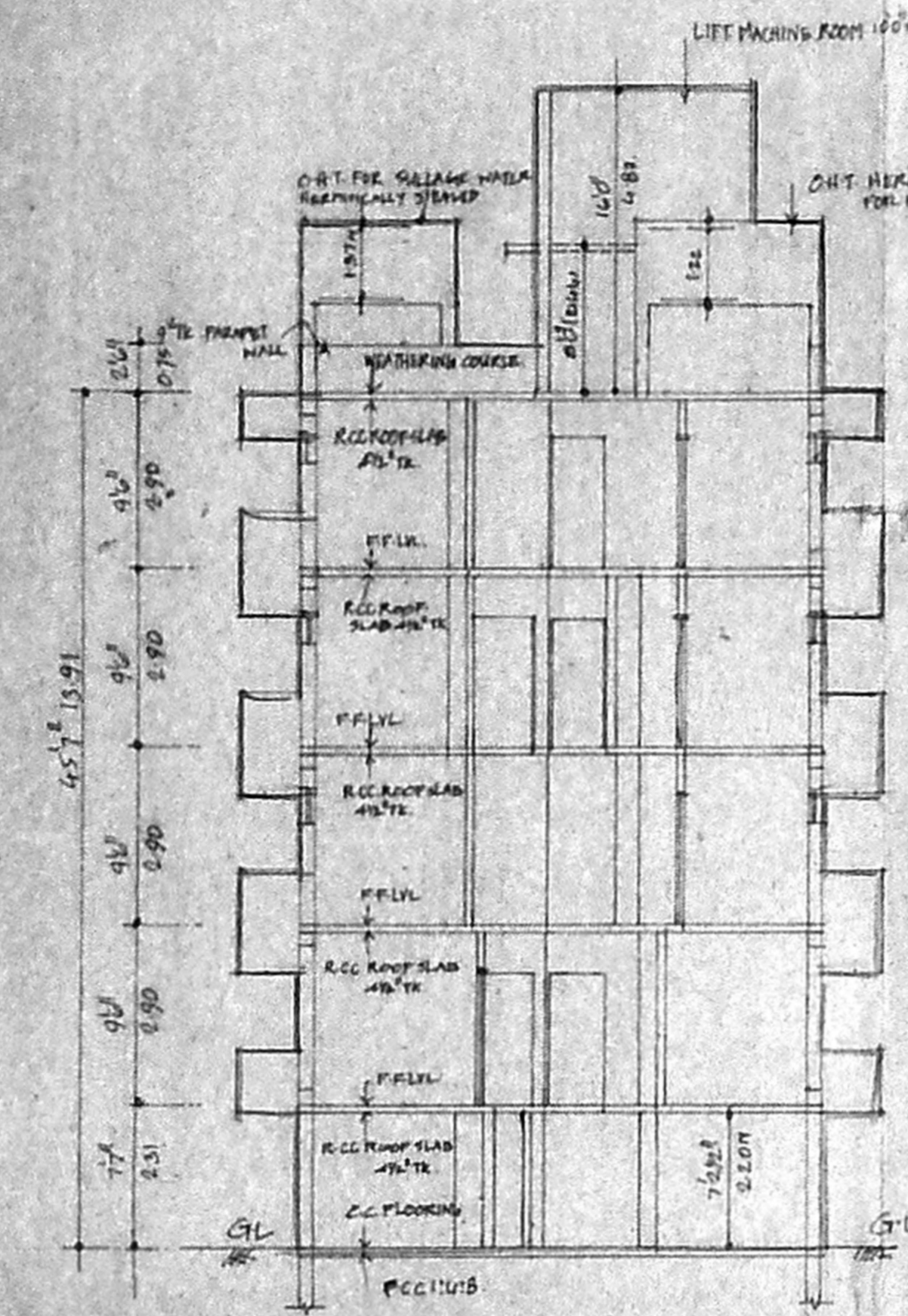

SECTION ON AB

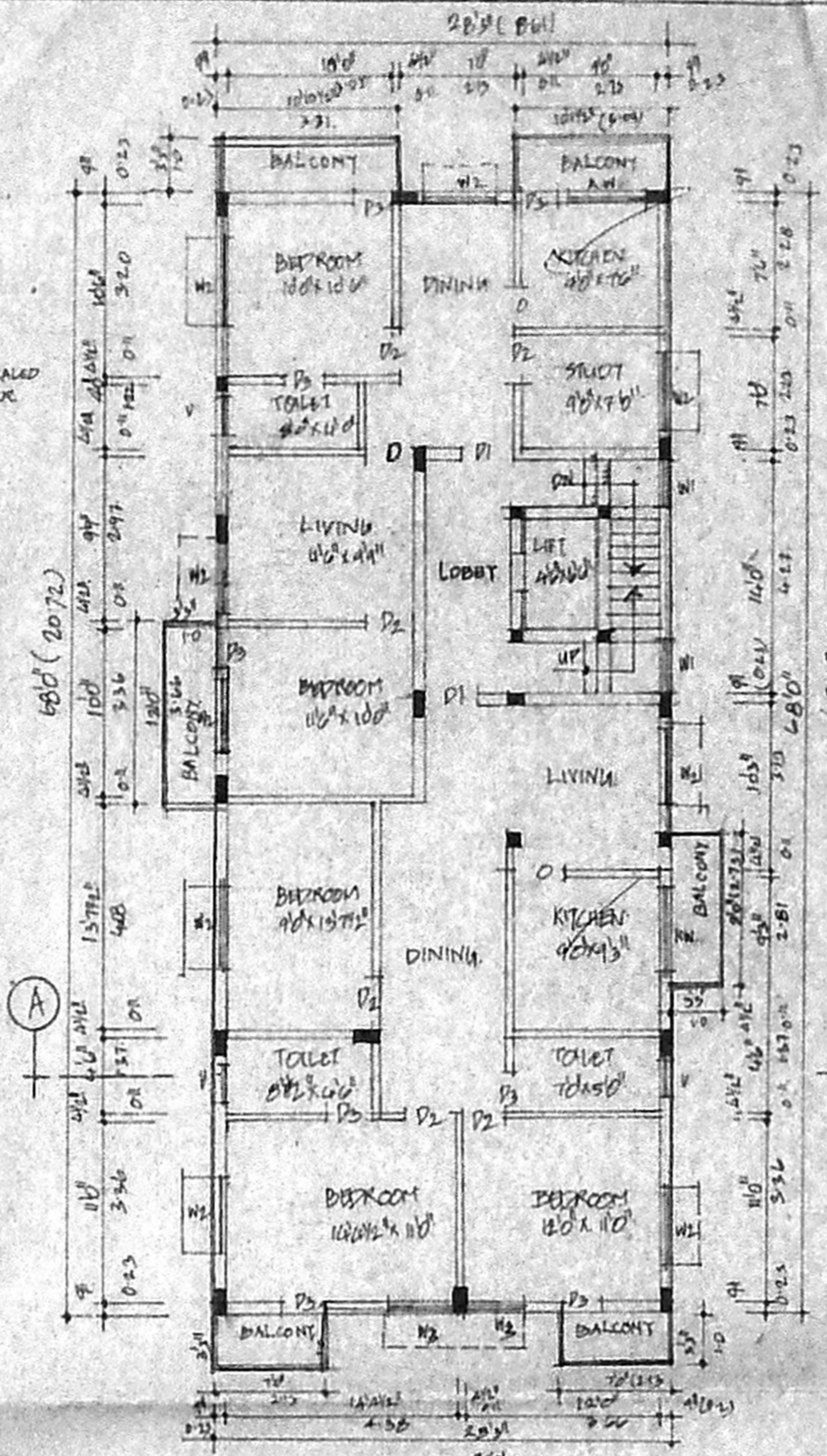

FOURTH FLOOR PLAN

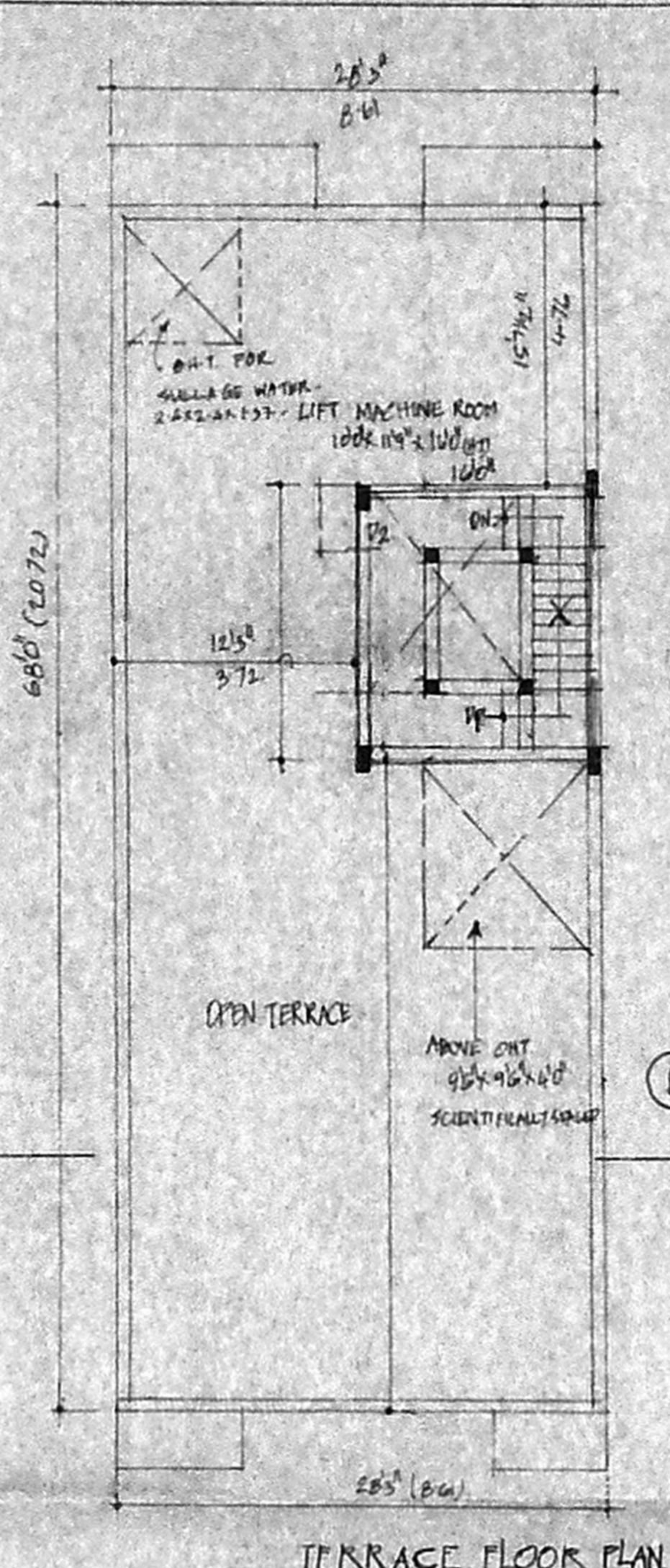

TERRACE FLOOR PLAN

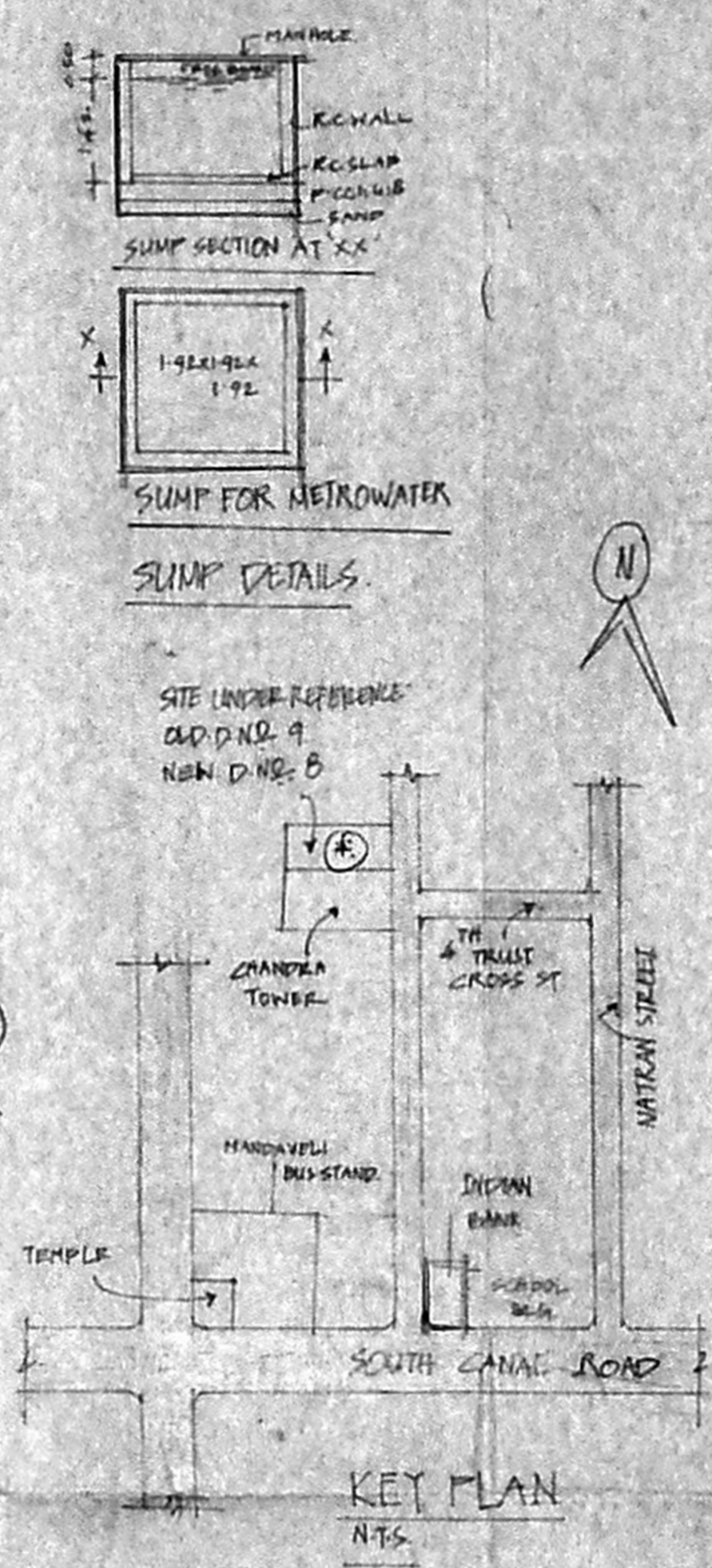

KEY PLAN

PLAN SHOWING THE PROPOSED RESIDENTIAL FLATS AT OLD DNO 9, NEW DNO 8, FIRST TRUST LINK STREET MANDAVELI, CHENNAI - 600 008
RS. NO. 4313/2/P2 IN DOCUMENT
RS. NO. 4311/155 IN PATTI, BLOCK 97, MYLAPORE DIVISION MYLAPORE, TRIPPLICANE TR. CHENNAI DIST. CORP. DIV. NO. ZONE
SCALE 1" = 80' (1:100)

JOINERY DETAILS

- D1 DOOR - 1.0 X 2.13 M
- D2 " - 0.91 X 2.13
- D3 " - 0.75 X 2.13
- W1 WINDOW - 0.91 X 1.22
- W2 " - 1.52 X 1.22
- W3 " - 3.6 X 1.22
- V VENTILATOR - 0.91 X 0.61

AREA DETAILS

Category	Area (sq. m)
Plot Extent	535 (AS PER PATTI)
STILT FLOOR PLUMB AREA	14.03
FIRST FLOOR	192.31
SECOND FLOOR	192.31
THIRD FLOOR	192.31
FOURTH FLOOR	195.36
TOTAL	786.32

PLOT COVERAGE: 36.5%
F.S.I: 1.469

COLOR

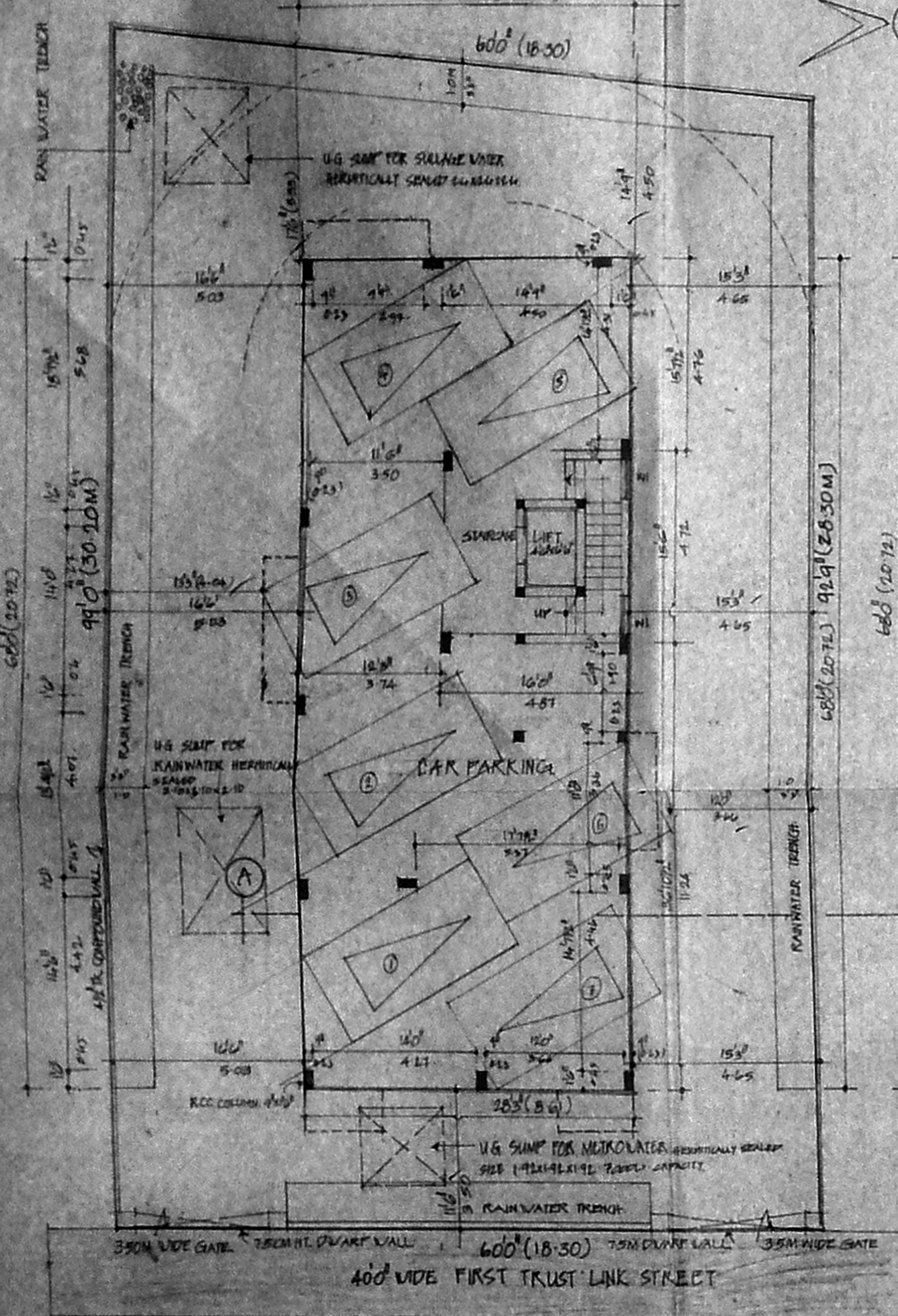
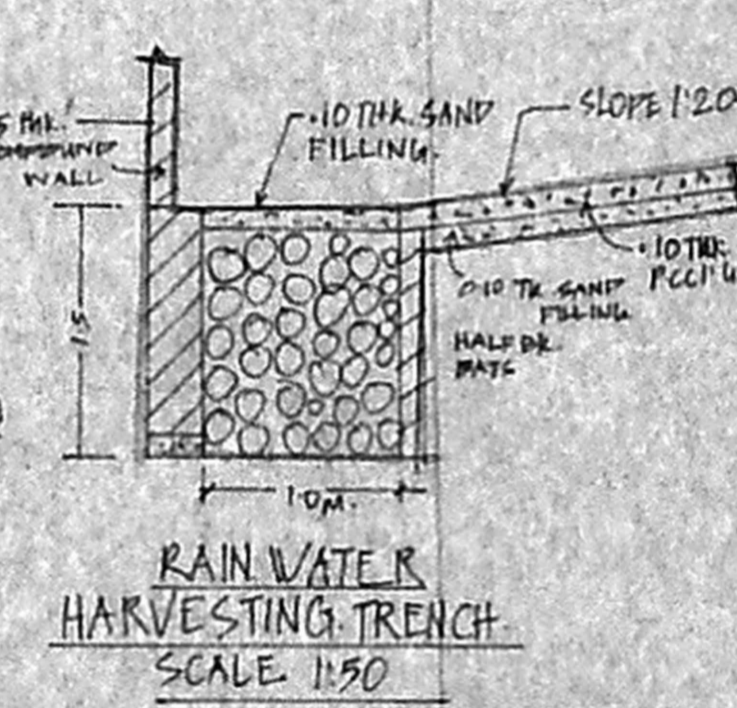
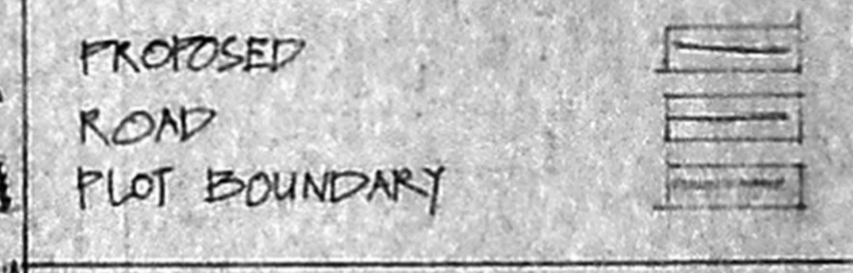

STILT CUM SITE PLAN

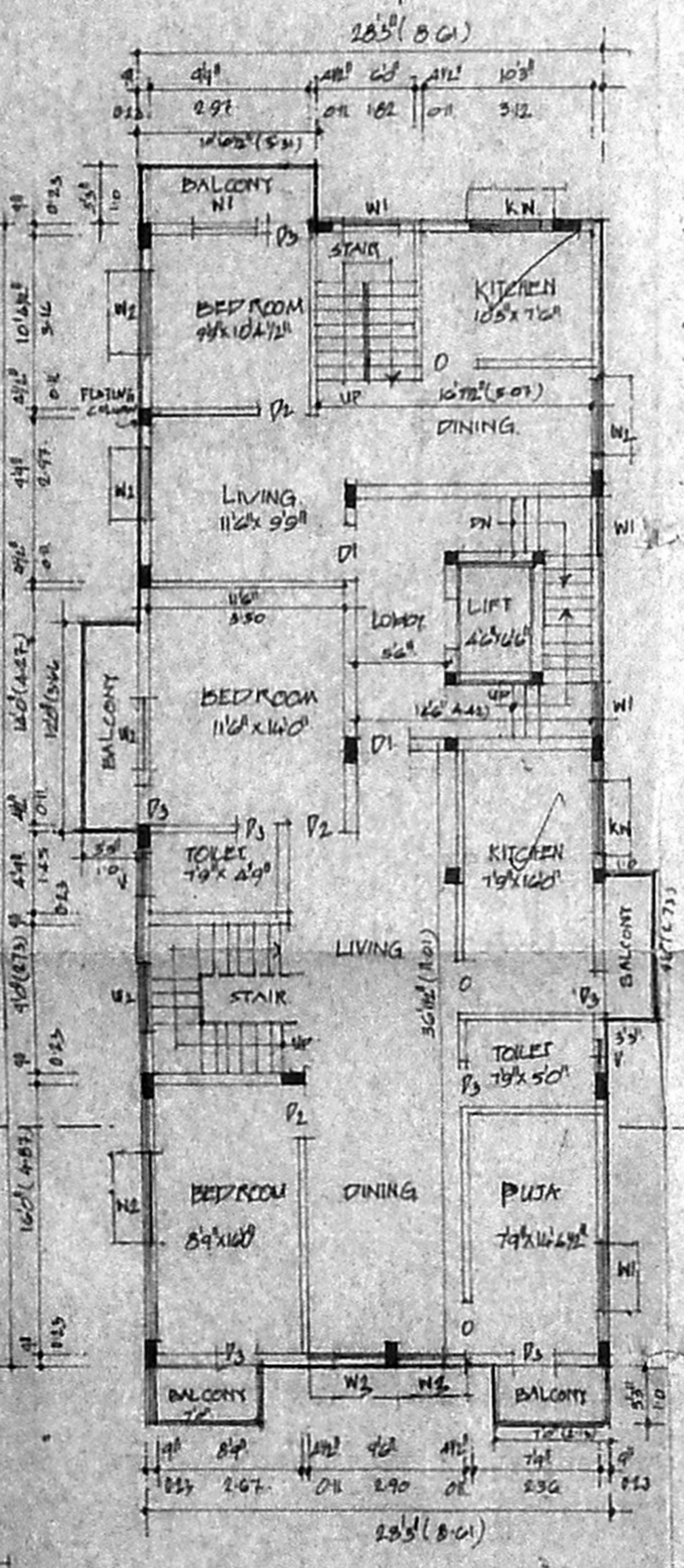

FIRST FLOOR PLAN

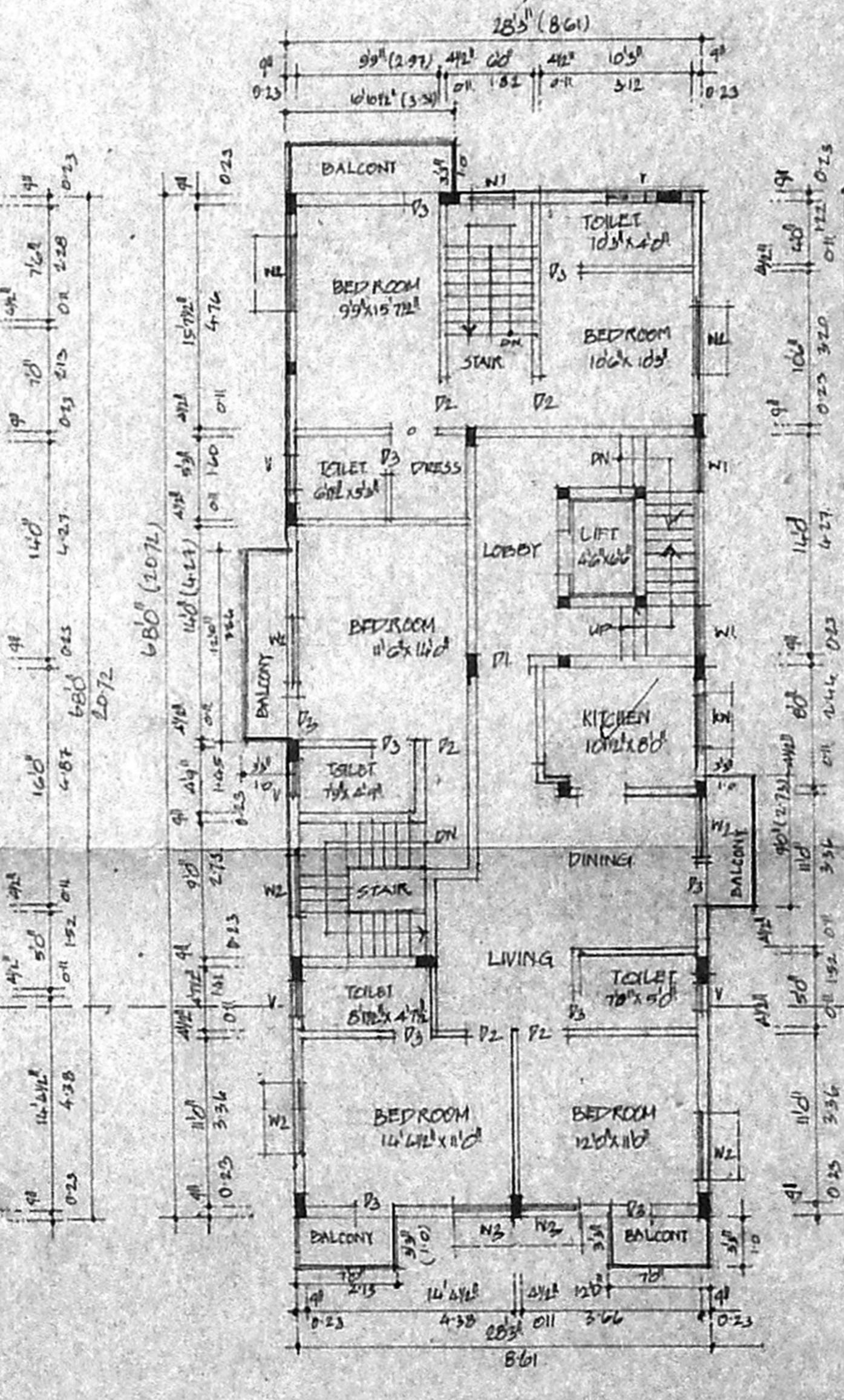

SECOND FLOOR PLAN

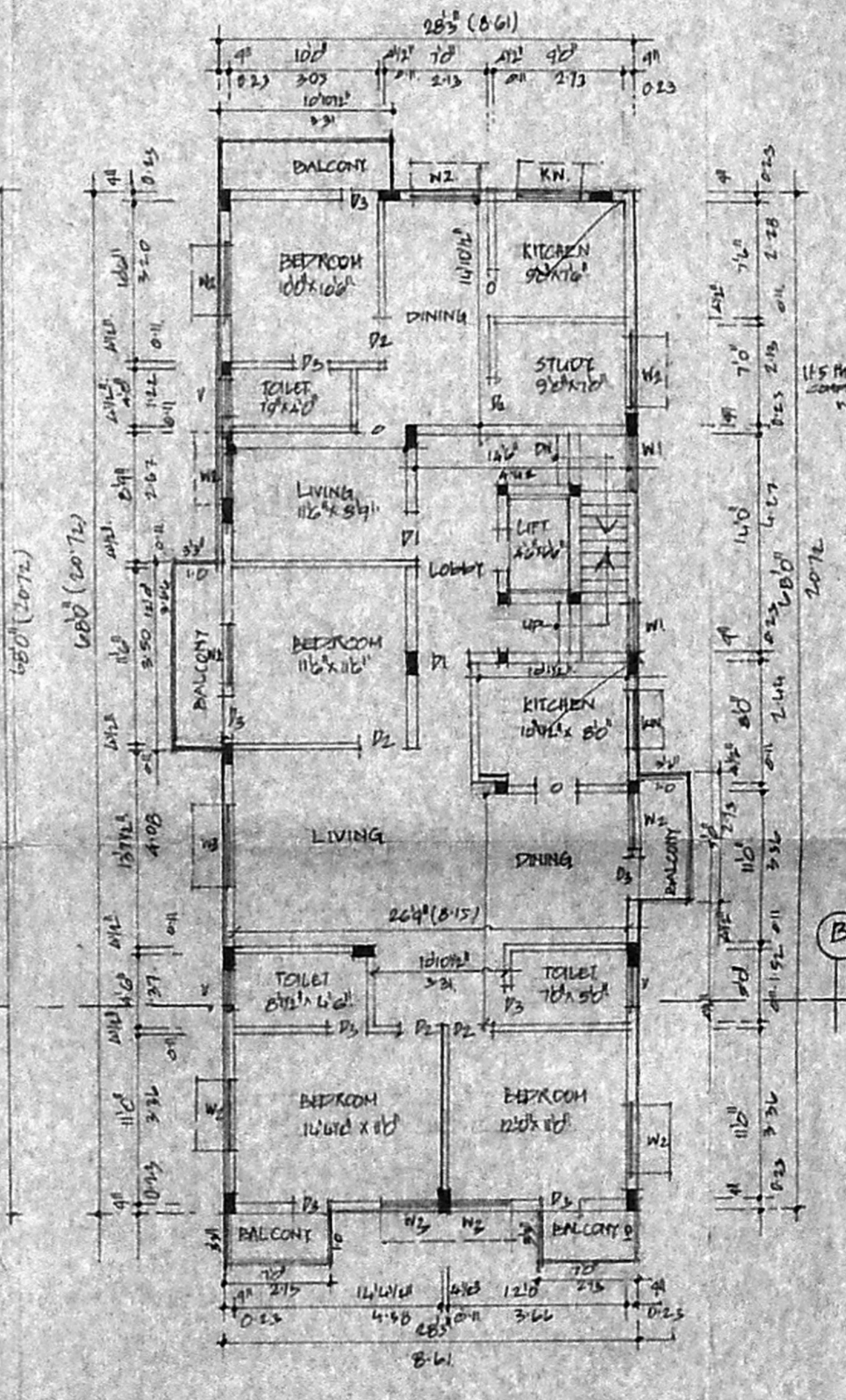

THIRD FLOOR PLAN

Revised Plan
Dt. 13.7.95
CMDA (B) - No. 1
C.No. B1/14033/05
Asst.
Scrutiny
P.A.
OWNER: A.P. Ganesan
D.P.

102-5X-72

ER. K. SELVAM,
B.E (Civil), AMIE, C.Eng (I), ATY,
REGISTERED ENGINEER & APPROVED JUDGE,
CLASSIFIED SURVEYOR,
P.No: 600/001-2005,
DOOR No: 11/206, 11th BLOCK,
3RD FLOOR, CHENNAI - 600 037,
(NEAR MRS ADARSH SCHOOL)
PHONE No: 26592150
CELL No: 9841282050